

THIS DRAWING IS THE PROPERTY OF KLOPPMANN ARCHITECTS. THIS DRAWING MAY NOT BE REPRODUCED WITHOUT PERMISSION. NOR MAY THE INFORMATION CONTAINED HEREIN BE USED WITHOUT THE EXPRESS WRITTEN PERMISSION OF KLOPPMANN ARCHITECTS. CONTRACTOR SHALL VERIFY ALL DIMENSIONS AND CONDITIONS AT THE SITE BEFORE PROCEEDING WITH THE WORK.

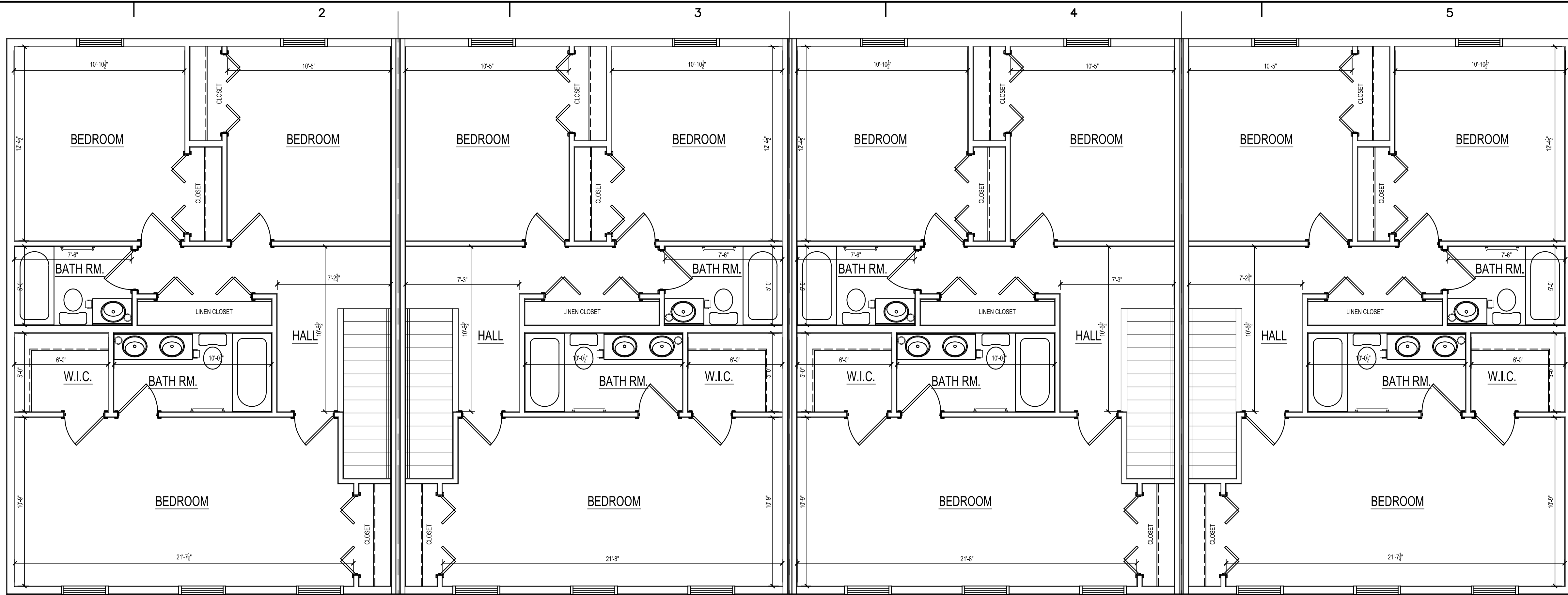

1 SECOND FLOOR PLAN
SCALE: 1/4" = 1'-0"

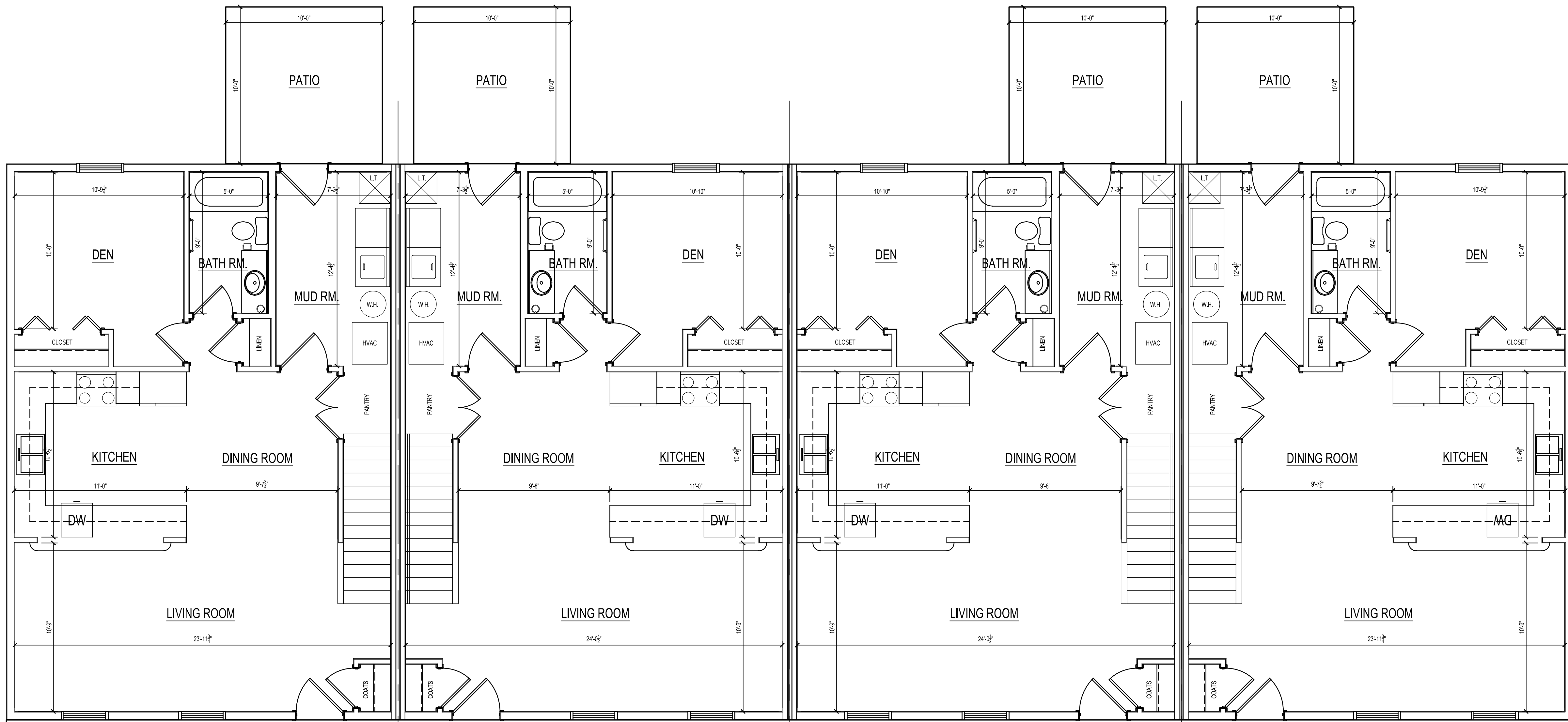

2 FIRST FLOOR PLAN
SCALE: 1/4" = 1'-0"

01/18/2021
CONSULTANTS

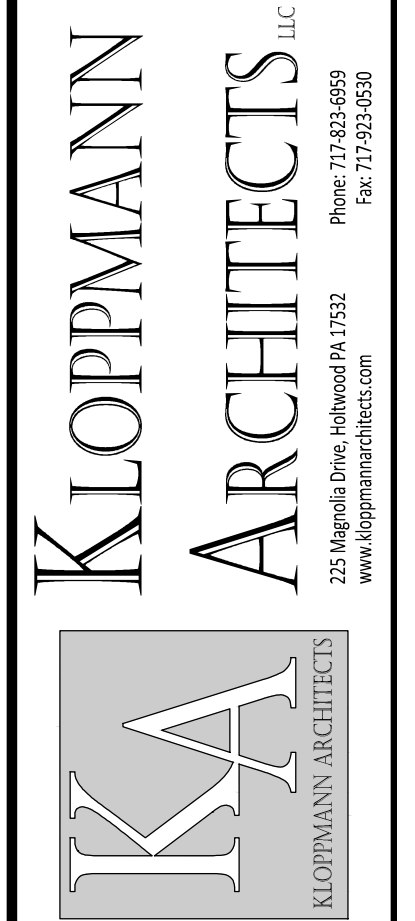

NEW 4 UNIT TOWNHOUSE FOR:
WOODBINE ROWHOMES
WOODBINE STREET
HARRISBURG, PA 17110
CITY OF HARRISBURG, DAUPHIN COUNTY

REVISIONS	MARK	DATE	DESCRIPTION

FLOOR PLANS

PROJECT NO: 20.056
CAD DWG FILE: 2020_CAMP_COVILING
DATE: 01/18/2021
DRAWN BY: JJK

ISSUED FOR:
OWNER REVIEW

A-1.0
SHEET X OF X

THIS DRAWING IS THE PROPERTY OF KLOPPMANN ARCHITECTS. THIS DRAWING MAY NOT BE REPRODUCED WITHOUT PERMISSION. NOR MAY THE INFORMATION CONTAINED HEREON BE USED WITHOUT THE EXPRESS, WRITTEN PERMISSION OF KLOPPMANN ARCHITECTS. CONTRACTOR SHALL VERIFY ALL DIMENSIONS AND CONDITIONS AT THE SITE BEFORE PROCEEDING WITH THE WORK.



1 FRONT ELEVATION
SCALE: 1/4" = 1'-0"



2 REAR ELEVATION
SCALE: 1/4" = 1'-0"

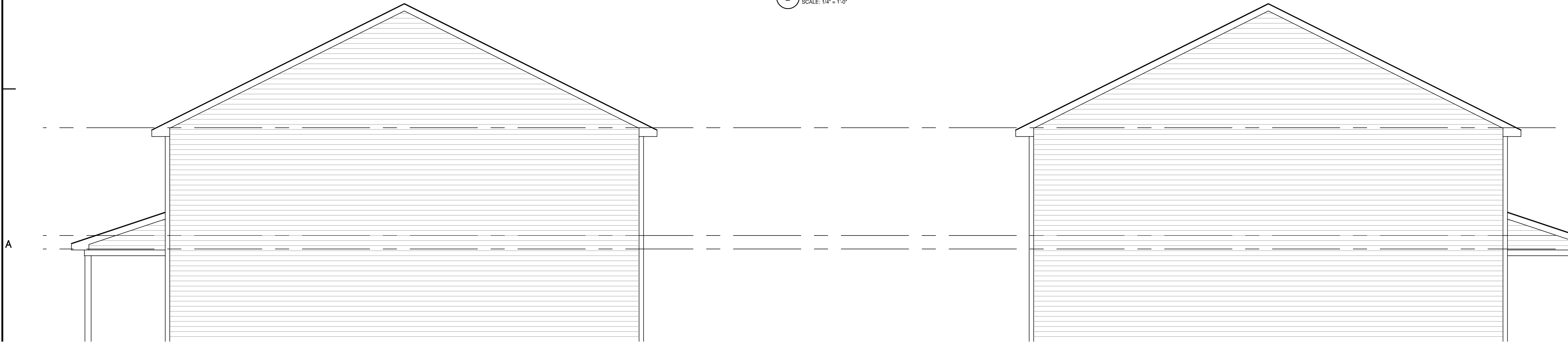

01/18/2021

CONSULTANTS

KLOPPMANN ARCHITECTS LLC
 275 Maple St., Suite #11752
 Harrisburg, PA 17110
 Phone: 717.633.6666
 Fax: 717.633.6638
 www.kloppmannarchitects.com

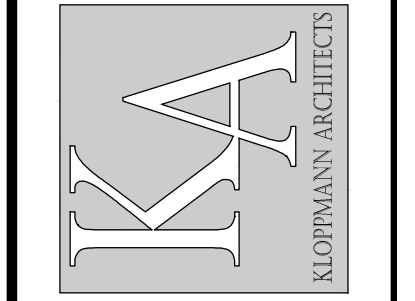

NEW 4 UNIT TOWNHOUSE FOR:
WOODBINE ROWHOMES
 WOODBINE STREET
 HARRISBURG, PA 17110
 CITY OF HARRISBURG, DAUPHIN COUNTY

REVISIONS	MARK	DATE	DESCRIPTION

SHEET TITLE
EXTERIOR ELEVATIONS

PROJECT NO: 20.056
 CAD DWG FILE: 2020_CAD_COURTLINE
 DATE: 01/18/2021